



FIRST COUNTY SCAFFOLDING

report prepared for

ABC BUILDERS

SCAFFOLD INSPECTION REPORT

Report Type:

Detailed Inspection

Site Name:

York Post Office

Site Address:

Post Office, Walmgate, York, United Kingdom

Date:

4th January 2018

Table of Contents

INSPECTION SUMMARY 3

Area 1: 3

Default area: 3

DETAILED REPORT 4

Footings. 4

Standards. 4

Ledgers. 4

Bracing. 4

Putlogs and transoms. 4

Couplings. 5

Bridles. 5

Ties. 5

Boarding. 5

Guard-rails and toe-boards. 5

Ladders. 6

APPENDIX 7

Inspection Summary

Area 1

1 Defect

 00004  Jonathan Smith   04/01/18 15:51

Main retail complex, Access scaffold for remedial repairs

| "Scaffold ground needs to be prepared for the scaffold weight requirements"

Defect	Hazards reported to	Inspectors recommendations
1	Gary Miles	Dismantle the scaffold and prepare the floor for the scaffold requirements

Default area

2 Defects

 00001  Jonathan Smith   04/01/18 16:39

Upper void roof space, Repairs to chimney

| "Ground works are finished, no action required"

Defect	Hazards reported to	Inspectors recommendations
1	Gary Miles	No action required

 00002  Jonathan Smith   04/01/18 16:14

Lower ground floor

| "Due to strong winds the 2nd lift guard-rail was a bit loose, now tightened"

Defect	Hazards reported to	Inspectors recommendations
1	Gary Miles	None

 00003  Jonathan Smith   04/01/18 16:01

1st floor

| "Scaffold was inspected and no defects were found"

Detailed Report

Footings





Is the ground suitable for the scaffold?

		<p>00004 - Main retail complex, Access scaffold for remedial repairs</p> <p>Ground uneven and not stable Please see appendix 1</p>	 Jonathan Smith	 04/01/2018
--	---	---	--	--

Are any of the base plates missing? ✔

Are any of the sole boards missing? ✔

Has the ground been undermined near the scaffold?

		<p>00001 - Upper void roof space, Repairs to chimney</p> <p>Due to trench dug by ground works for services</p>	 Jonathan Smith	 04/01/2018
--	---	---	--	--

Other? ✔

Standards

Are the standards plumb? ✔

Are any of the joints at the same level? ✔

Are the standards correctly spaced apart? ✔

Are the standards in good working order? ✔

Other? ✔

Ledgers

Are any of the ledgers loose? ✔

Are the ledgers level? ✔

Do any joints fall in the same bay? ✔

Are the ledgers in good working order? ✔

Other? ✔

Bracing

Are any of the plan braces missing? ✔

Are any of the ledger braces missing? ✔

Have all the correct fittings been used? ✔

Is the bracing in good working order? ✔

Other? ✔

Putlogs and transoms

- Are the putlogs/transoms correctly spaced? ✔
- Are any of the putlogs/transoms missing? ✔
- Are any of the putlogs/transoms loose? ✔
- Have all the correct fittings been used? ✔
- Other? ✔

Couplings

- Have all the correct fittings been used? ✔
- Are there check couplers in place? ✔
- Are any of the couplings loose? ✔
- Are any of the couplings damaged? ✔
- Other? ✔

Bridles

- Are the bridles offering enough support? ✔
- Are any of the bridles incorrectly spaced? ✔
- Have the correct couplers been used? ✔
- Other? ✔

Ties





- Have the correct number of ties been installed? ✔
- Are any of the ties loose? ✔
- Other? ✔

Boarding

- Are any of the boards damaged? ✔
- Are any of the boards causing a trip hazard? ✔
- Have the correct amount of boards been used? ✔
- Are all the boards fully supported? ✔
- Other? ✔

Guard-rails and toe-boards

Are any of the guard rails or toe boards loose?

		<p>00002 - Lower ground floor</p> <p>Guard-rail loose on 2nd lift</p> <p>Please see appendix 2</p>	<p> Jonathan Smith</p>	<p> 04/01/2018</p>
--	---	---	---	---

Guard-rails and toe-boards

- Are any of the guard rails or toe boards positioned at the wrong height? ✔
- Are of the guard rails or toe boards missing? ✔
- Other? ✔

Ladders

- Are all the ladders tied and secure? ✔
- Are all the ladders in good working order? ✔
- Are all the ladders sufficient in length for safe access? ✔
- Other? ✔

Appendix

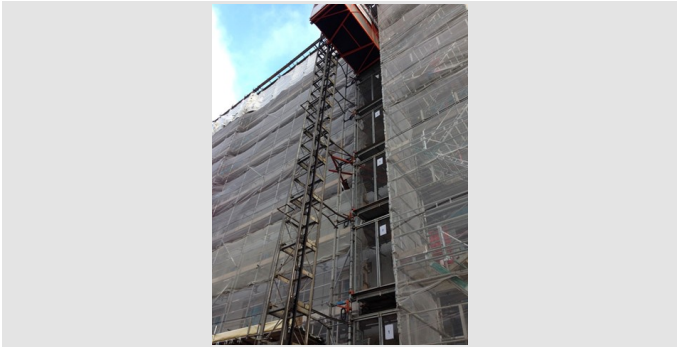

Appendix 1
Footings:Soft and uneven

04/01/18 15:51



Appendix 2
Guard-rails and toe-boards:Loose

04/01/18 16:14